

GEORGE T. DUNHAM
SURVEYING & SUBDIVIDING
DELAVER, WISCONSIN

Roadway
Turn Around

N

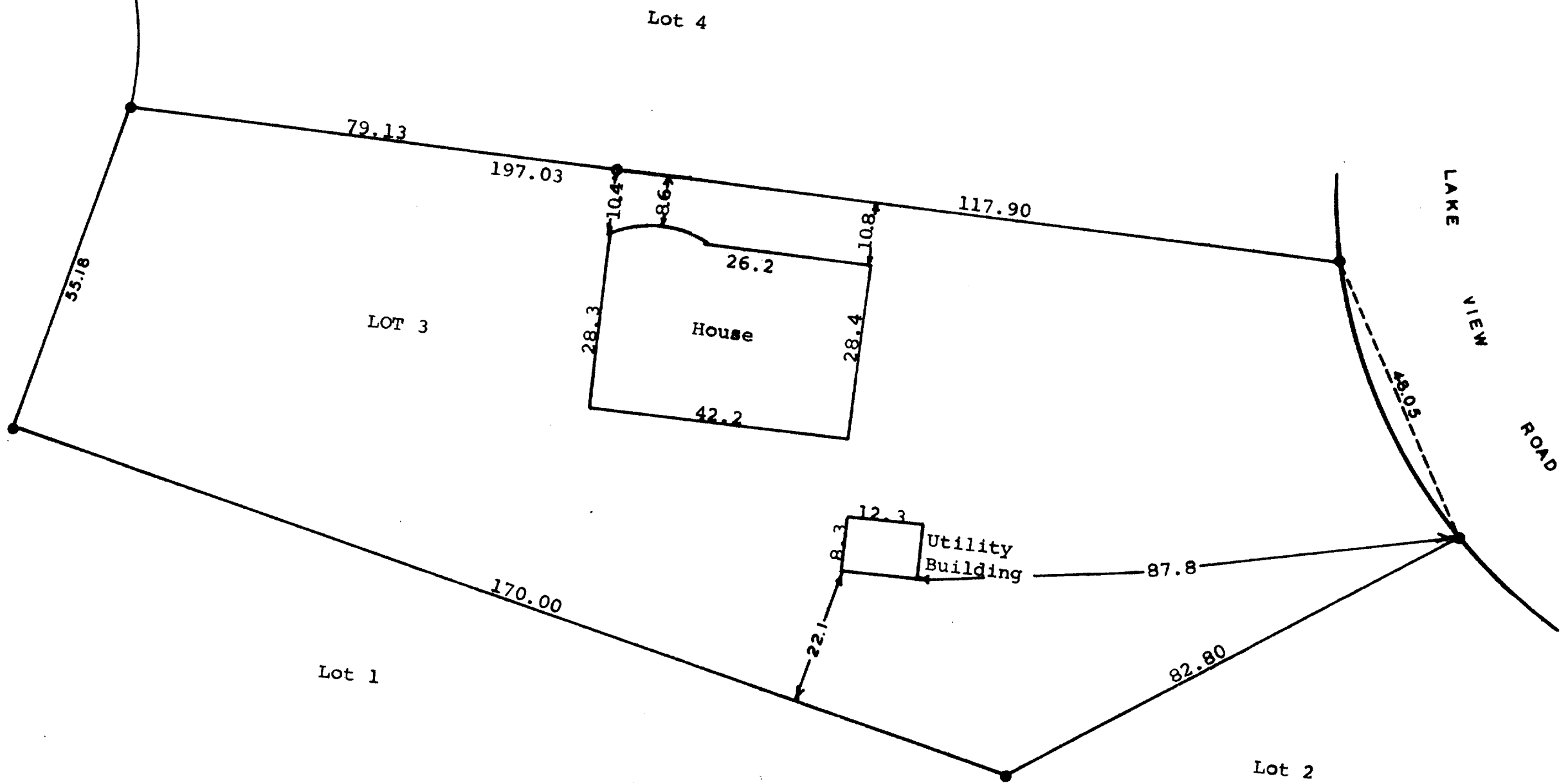

Scale - 1" = 20'
○ = Iron Pipe
● = Concrete Monument

STATE OF WISCONSIN)
COUNTY OF WALWORTH) SS

I, George T. Dunham, Surveyor, certify that I have surveyed
the property described as follows,

Lot 3 in Block 1, Wooddale Addition, located in Section 9,
T 1 N, R 17 E, Walworth County, Wisconsin,
and that the plat shown above is an accurate survey and a true representation
thereof and correctly shows the exterior boundary lines and location of
buildings on said property and the correct measurements thereof.
September 6, 1973

IW-3

George T. Dunham
George T. Dunham, Surveyor

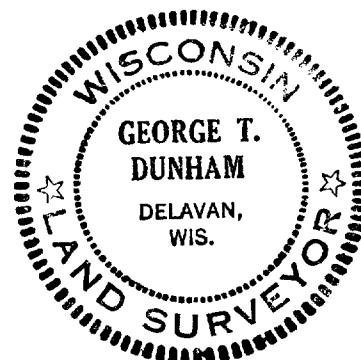

117-403